

**NOTICE!!**

**These documents have been scanned!**

**Do not place un-scanned documents beneath this notice!**

**Do not remove this notice from this file!**

GPO Jacket No. 560-102  
Print Order 61540  
Rise Business Services, LLC  
Job=AZ15 4/29/2019



Box Number= AZ15005



Claim Begin-End: AMC446039-AMC446039

1 Initial Receipt



AZ15005-21

AMC450400-AMC453366

**United States Department of the Interior**  
**Bureau of Land Management**  
 DIV OF LANDS, MINRLS & ENERGY  
 ONE N CENTRAL AVE  
 PHOENIX, AZ 85004 -4427  
 Phone: 602-417-9200

Receipt

No: 3998111

<b>Transaction #:</b> 4108494	
<b>Date of Transaction:</b> 10/17/2017	
CUSTOMER:	
	PAUL BAILEY 11163 W SANTA BELLA DR WHITE HILLS, AZ 86445-8713 US

**ENTERED**  
 OCT 20 2017  
 BY: *Rutan*

LINE #	QTY	DESCRIPTION	REMARKS	UNIT PRICE	TOTAL
1	1.00	LOCATABLE MINERALS / MINING CLAIMS-NEW, UNADJUD, ONE OR MORE AUTH NOS / NEW MINING CLAIM PROCESSING FEE CASES: AMC446039/\$20.00		- n/a -	20.00
2	1.00	LOCATABLE MINERALS / MINING CLAIMS-NEW, UNADJUD, ONE OR MORE AUTH NOS / NEW MINING CLAIMS LOCATION FEE CASES: AMC446039/\$37.00		- n/a -	37.00
3	1.00	LOCATABLE MINERALS / MINING CLAIMS-NEW, UNADJUD, ONE OR MORE AUTH NOS / NEW MINING CLAIMS MAINTENANCE FEE CASES: AMC446039/\$155.00		- n/a -	155.00
<b>TOTAL:</b>					<b>\$212.00</b>

PAYMENT INFORMATION			
1	AMOUNT:	212.00	POSTMARKED: N/A
	TYPE:	CHECK	RECEIVED: 10/17/2017
	CHECK NO:	23781263152	
	NAME:	BAILEY, PAUL 11163 W SANTA BELLA DR WHITE HILLS AZ 86445-8713 US	

REMARKS

This receipt was generated by the automated BLM Collections and Billing System and is a paper representation of a portion of the official electronic record contained therein.

**NOTICE!!**

**These documents have been scanned!**

**Do not place un-scanned documents beneath this notice!**

**Do not remove this notice from this file!**

GPO Jacket No. 560-102  
Print Order 61540  
Rise Business Services, LLC  
Job=AZ15 4/29/2019



Box Number= AZ15005



Claim Begin-End: AMC446039-AMC446039

2 Correspondence



AZ15005-21

AMC450400-AMC453366

**NO  
DOCUMENTS  
FOUND**

NO DOCUMENTS FOUND  
NO DOCUMENTS FOUND

**NOTICE!!**

**These documents have been scanned!**

**Do not place un-scanned documents beneath this notice!**

**Do not remove this notice from this file!**

GPO Jacket No. 560-102  
Print Order 61540  
Rise Business Services, LLC  
Job=AZ15 4/29/2019



Box Number= AZ15005



Claim Begin-End: AMC446039-AMC446039

3 Transfers



AZ15005-21

AMC450400-AMC453366

**NO  
DOCUMENTS  
FOUND**

NO DOCUMENTS FOUND  
NO DOCUMENTS FOUND

**NOTICE!!**

**These documents have been scanned!**

**Do not place un-scanned documents beneath this notice!**

**Do not remove this notice from this file!**

GPO Jacket No. 560-102  
Print Order 61540  
Rise Business Services, LLC  
Job=AZ15 4/29/2019



Box Number= AZ15005



Claim Begin-End: AMC446039-AMC446039

4 Annual Filings



AZ15005-21

AMC450400-AMC453366

Run Date: 07/23/18

Run Time: 04:31 PM

**DEPARTMENT OF THE INTERIOR  
BUREAU OF LAND MANAGEMENT  
MINING CLAIMS**

**MC Maintenance Fees Paid Through the BLM Pay Portal**

**CBS Receipt: 4165981**

Printed For Lead File # AMC446039

Agency Tracking ID: 1526591603

Assessment Year: 2019

Number of BLM Serial Nr: 1

Paid On: 05/17/2018

Total Amount Paid: \$155.00

Claim Name	BLM Serial No	Lead File No	Amount Paid
NEVER GET LEFT PROSP	AMC446039	AMC446039	\$155.00



**United States Department of the Interior**  
**Bureau of Land Management**  
 BUSINESS & SUPPORT SVCS DIV  
 ONE N CENTRAL AVE SUITE 800  
 PHOENIX, AZ 85004 -4427  
 Phone: 602-417-9200

Receipt

No: 4165981

<b>Transaction #:</b> 4280311	
<b>Date of Transaction:</b> 05/17/2018	
CUSTOMER:	
WILLIAM GEHRS 599 BAY ESPLANADE CLEARWATER,FL 33767 US	

LINE #	QTY	DESCRIPTION	REMARKS	UNIT PRICE	TOTAL
1	1.00	LOCATABLE MINERALS / MINING CLAIMS- NOT NEW-UNADJUD,ONE AUTH NO. ONLY / MINING CLAIM MONEY RECEIVED CASES: AMC446039/\$155.00		- n/a -	155.00
<b>TOTAL:</b>					<b>\$155.00</b>

PAYMENT INFORMATION			
NOTE: Items will appear on credit card statement as "BLM O Mining Claim".			
1	AMOUNT:	155.00	POSTMARKED: N/A
	TYPE:	CREDIT CARD	RECEIVED: 05/17/2018
	NAME:	WILLIAM GEHRS 599 BAY ESPLANADE CLEARWATER FL 33767 US	
	CARD NO:	XXXXXXXXXXXX3212	AUTH CODE: 074368
	NAME ON CARD:	WILLIAM GEHRS	
	SIGNATURE:		

REMARKS

This receipt was generated by the automated BLM Collections and Billing System and is a paper representation of a portion of the official electronic record contained therein.

**NOTICE!!**

**These documents have been scanned!**

**Do not place un-scanned documents beneath this notice!**

**Do not remove this notice from this file!**

GPO Jacket No. 560-102  
Print Order 61540  
Rise Business Services, LLC  
Job=AZ15 4/29/2019



Box Number= AZ15005



Claim Begin-End: AMC446039-AMC446039

5 Miscellaneous



AZ15005-21

AMC450400-AMC453366

When Recorded Mail T

NAME: PAUL BAILEY

Address: 1163 W SANTABELLA DR.

City, State, Zip: WHITEHILLS ARIZ. 86445

AMC 446039



FEE# 2017061484

OFFICIAL RECORDS  
OF MOHAVE COUNTY  
KRISTI BLAIR,  
COUNTY RECORDER



12/20/2017 12:43 PM Fee: \$15.00

PAGE: 1 of 1

# QUITCLAIM DEED

A6

For Value Received Gold Mine ADVENTURES Inc.  
(William GELRS)

Do hereby convey, release, remise and forever quit claim unto \_\_\_\_\_

Gold Mine ADVENTURES Inc (William GELRS)

Whose address is: 140 ISLAND WAY STE 222 CLEARWATER FL

Hereinafter called the Grantee, the following described premises situated 33767  
in S/E 1/4 SEC 20 28 N 18 W G+SR

To wit:  
CHANGE NAME FROM "10 GAUGE" TO  
"NEVER GET LEFT PROSPECT"

Together with their appurtenances

Dated: 12/11/2017

[Signature]  
Signature

WILLIAM GELRS  
Printed Name

\_\_\_\_\_  
Signature

\_\_\_\_\_  
Printed Name

\_\_\_\_\_  
Signature

\_\_\_\_\_  
Printed Name

STATE OF Florida

COUNTY OF Pinellas

This instrument was acknowledged before me on

12/11/2017

By [Signature]



John Zander  
State of Florida  
My Commission Expires 01/04/2019  
Commission No. FF 179056

ENTERED  
JAN 30 2018

ENTER 635 on 2/1/2018

BY: [Signature]

Paul Bailey  
1163 W. SANTA BELLA DR.  
WHITE HILLS AZ 86445



RECEIVED  
ELM AZ STATE OFFICE  
2018 JAN 10 P 2:25  
PHOENIX, ARIZONA

ARIZONA BLM  
ONE NORTH CENTRAL AVE STE 800  
PHOENIX AZ 85004 - 4427

8500484427 0041

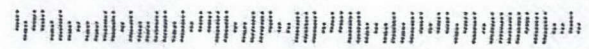

PLACE STICKER AT TOP OF ENVELOPE TO THE RIGHT OF THE RETURN ADDRESS. FOLD AT DOTTED LINE

**United States Department of the Interior**  
**Bureau of Land Management**  
 DIV OF LANDS, MINRLS & ENERGY  
 ONE N CENTRAL AVE  
 PHOENIX, AZ 85004 -4427  
 Phone: 602-417-9200

Receipt

No: 4064862

<b>Transaction #:</b> 4176566	
<b>Date of Transaction:</b> 01/11/2018	
CUSTOMER:	
PAUL BAILEY 11163 W SANTA BELLA DR WHITE HILLS, AZ 86445-8713 US	

LINE #	QTY	DESCRIPTION	REMARKS	UNIT PRICE	TOTAL
1	1.00	SUSPENSE, MISCELLANEOUS / SUSPENSE, MISCELLANEOUS / TEMPORARY HOLD (1 WEEK ONLY)		10.00	10.00
<b>TOTAL:</b>					<b>\$10.00</b>

PAYMENT INFORMATION			
1	AMOUNT:	10.00	POSTMARKED: N/A
	TYPE:	CHECK	RECEIVED: 01/10/2018
	CHECK NO:	24834503046	
	NAME:	BAILEY, PAUL 11163 W SANTA BELLA DR WHITE HILLS AZ 86445-8713 US	

<b>REMARKS</b>
<i>No mining claim number provided</i>

This receipt was generated by the automated BLM Collections and Billing System and is a paper representation of a portion of the official electronic record contained therein.

**DEPARTMENT OF THE INTERIOR  
BUREAU OF LAND MANAGEMENT**

**MINING CLAIMS**

**(LIVE) Serial Register Page**

Run Date/Time: 01/29/2018 10:30 AM

Page 1 of 1

01 05-10-1872;017STAT0091;30USC26,28,34

Total Acres

Serial Number

Case Type 384101: LODE CLAIM

16.530

AMC446039

Claim Name: 10 GAUGE

Lead File Number

Commodity :

AMC446039

Case Disposition: ACTIVE

Required Maintenance Fee: \$155.00

Name & Address

Int Rel

GOLD MINE ADVENTURES INC 140 ISLAND WAY STE 222 CLEARWATER, FL 33767-2216 CLAIMANT

Mer Twp	Rng	Sec	Quadrant	District/Field Office	County
14	0280N	0180W	020 SE	KINGMAN FO	MOHAVE

Act Date	Code	Action	Action Remarks	Receipt Number
09/11/2017	403	LOCATION DATE		
10/17/2017	395	RECORDATION NOTICE RECD	1	3998111
10/13/2017	484	LOCATION YEAR / MAINTENANC	2018;\$155	3998111
10/13/2017	501	ACCT ADV IN LEAD FILE	AMC446039;	
09/15/2017	404	COUNTY RECORDATION	2017044309;	

Line Nr Remarks

**Login ID**6222  
**Entry Date**01/29/2018  
**Total Amount**\$10.00

**Original Order Items**

Line	Order#	AuthNos	TransDate	Action	Amount	CostCtr	R Org	BPD Year	Fund
1	4176566	<input type="checkbox"/>	01/11/2018	TEMPORARY HOLD (1 WEEK ONLY)	\$10.00	LLAZ920000	LLAZ920000	2018	XXXL6500DPL

**Order Items To Be Generated for Transfer**

Line	Order#	AuthNos	TransDate	Action	Amount	CostCtr	R Org	BPD Year	Fund
1	4176566	<input type="checkbox"/>	1/29/2018	TEMPORARY HOLD (1 WEEK ONLY)	\$-10.00	LLAZ920000	LLAZ920000	2018	XXXL6500
2	4176566	AMC446039	1/29/2018	MINING CLAIM MONEY RECEIVED	\$10.00	LLAZ920000	LLAZ920000	2018	XXXL6500

**NOTICE!!**

**These documents have been scanned!**

**Do not place un-scanned documents beneath this notice!**

**Do not remove this notice from this file!**

GPO Jacket No. 560-102  
Print Order 61540  
Rise Business Services, LLC  
Job=AZ15 4/29/2019



Box Number= AZ15005



Claim Begin-End: AMC446039-AMC446039

6 Location Notices-Amendments and Supporting Documents



AZ15005-21 AMC450400-AMC453366



# MINING CLAIM STATUS REPORT

Data Entered: 10/20/17 RMM

MTP Checked By: 10/20/17 RMM  
GEO Checked By: 10/20/17 RMM

LEAD SERIAL NUMBER: AMC 446039 thru AMC \_\_\_\_\_

### NUMBER OF CLAIMS & TYPE:

\_\_\_\_\_  
LODE  
\_\_\_\_\_  
PLACER  
\_\_\_\_\_  
ASSOCIATION PLACER  
\_\_\_\_\_  
MILL SITE  
\_\_\_\_\_  
TUNNEL SITE

### CHARGES:

Processing Fee @ \$20 = \$ 20  
Location Fee @ \$37 = \$ 37  
Maintenance Fee @ \$155 = \$ 155  
Add'l Maint Fee for Assoc Placer = \$ \_\_\_\_\_  
**SUBTOTAL** \$ \_\_\_\_\_  
Other Fees \$ \_\_\_\_\_  
Other Fees \$ \_\_\_\_\_  
**TOTAL** \$ 212

TOTAL ACREAGE: \_\_\_\_\_ Per Claim  
(Placer Only)

NUMBER OF LOCATORS: \_\_\_\_\_

DOCUMENTS RECEIVED VIA : Over-the-Counter [ ] Mail [  ] TIMELY FILED: Yes [  ] No [ ]

LEGAL DESCRIPTION: T 28N R 18W SEC 20  
T \_\_\_\_\_ R \_\_\_\_\_ SEC \_\_\_\_\_  
T \_\_\_\_\_ R \_\_\_\_\_ SEC \_\_\_\_\_  
T \_\_\_\_\_ R \_\_\_\_\_ SEC \_\_\_\_\_  
T \_\_\_\_\_ R \_\_\_\_\_ SEC \_\_\_\_\_

BLM [ ] FOREST SERVICE [ ] \_\_\_\_\_ SUBJ TO PL 359: Yes [ ] No [ ]  
WILDERNESS AREA [ ] \_\_\_\_\_

SPLIT ESTATE: N/A [ ] SX [ ] PX [ ] OTHER [ ] \_\_\_\_\_  
SRHA [ ] Was proper Notice filed if located on SHRA Land? Yes [ ] No [ ]

### RECONVEYED MINERALS ON BLM LAND REQUIRE OPENING ORDER FROM 1944 TO 1993:

Open to Entry On \_\_\_\_\_ N/A [ ]

COMMENTS/STATUS: VOID [ ] PARTIALLY VOID [ ] PVT MINERALS [ ] WITHDRAWN LANDS [ ]  
OTHER [ ] \_\_\_\_\_

[ ] Claimant acknowledges that portions of the following claim(s) site(s) may be void or voidable.

Printed Name of Claimant \_\_\_\_\_ Signature of Claimant \_\_\_\_\_

\*\*\*\*\*FINAL ADJUDICATION\*\*\*\*\*

DATE 1/29/2018 INITIALS [Signature]

AMC446039

Paul Bailey  
11163 SantaBella Dr  
White Hills ARIZONA 86445

FEE# 2017044309

OFFICIAL RECORDS  
OF MOHAVE COUNTY  
KRISTI BLAIR,  
COUNTY RECORDER



09/15/2017 11:08 AM Fee: \$10.00

CERTIFICATE OF LOCATION  
LODE MINING CLAIM

TO ALL WHOM IT MAY CONCERN:

The undersigned hereby certifies that he has caused to be located the 10 GAUGE Lode Mining Claim in the following quarter sections(s):

1/4	Section	Township	Range	Meridian
<u>S/E</u>	<u>20</u>	<u>28N</u>	<u>18W</u>	<u>G+SR</u>

in MOHAVE County, on the 11 day of September 2017

RECORDER'S STAMP

Name and mailing address of locator is: GOLD MINE ADVENTURES INC  
140 ISLAND WAY STE 222  
CLEARWATER FL 33767

The Claim is approximately 1200 feet long and 600 feet wide, such that 400 feet are claimed in a N/E direction and 800 feet in a S/W direction from the point of discovery (monument of location), at which the Notice of Location was posted, together with 300 feet on each side of the monument of location and center line of the Claim. The general course of the lode or vein is from the N/E to the S/W direction.

The number, location and markings on each corner monument are as follows:

No.	Location	Markings	Description
No. 1:	<u>NORTH CORNER</u>	<u>N CORNER</u>	<u>2x2x4' wood post</u>
No. 2:	<u>EAST CORNER</u>	<u>E CORNER</u>	<u>2x2x4' wood post</u>
No. 3:	<u>SOUTH CORNER</u>	<u>S CORNER</u>	<u>2x2x4' wood post</u>
No. 4:	<u>WEST CORNER</u>	<u>WEST CORNER</u>	<u>2x2x4' wood post</u>

As erected on the ground, each corner monument is marked as described above by METAL TAGS (e.g. metal tags, paint on posts).

The work of location consisted of making a claim map

Dated this 11 day of September 2017.

SIGNATURE OF LOCATOR:

By William Gehrs  
Owner, Claimant, or Agent Signature

William GEHRS  
Owner, Claimant, or Agent Name (printed)

RECEIVED  
DLM AZ STATE OFFICE  
2017 OCT 13 A 7:03  
PHOENIX, ARIZONA

AMC446039

This form is to be completed in black ink.

**MAP FILING FORM**

Map of the 10 Gauge Mining  
Claim Group, in Section 20, Township 28N Range 18W,  
in the Gold Basin Mining District,  
MOHAVE County,

Located on the 11 day of September 1917 by

Locator name and address (please print):  
GOLD MINE ADVENTURES INC  
140 ISLAND WAY STE 222  
CLEARWATER FL 33767

RECORDER'S STAMP

Describe here the position of the Claim Location Monument, if one is used.

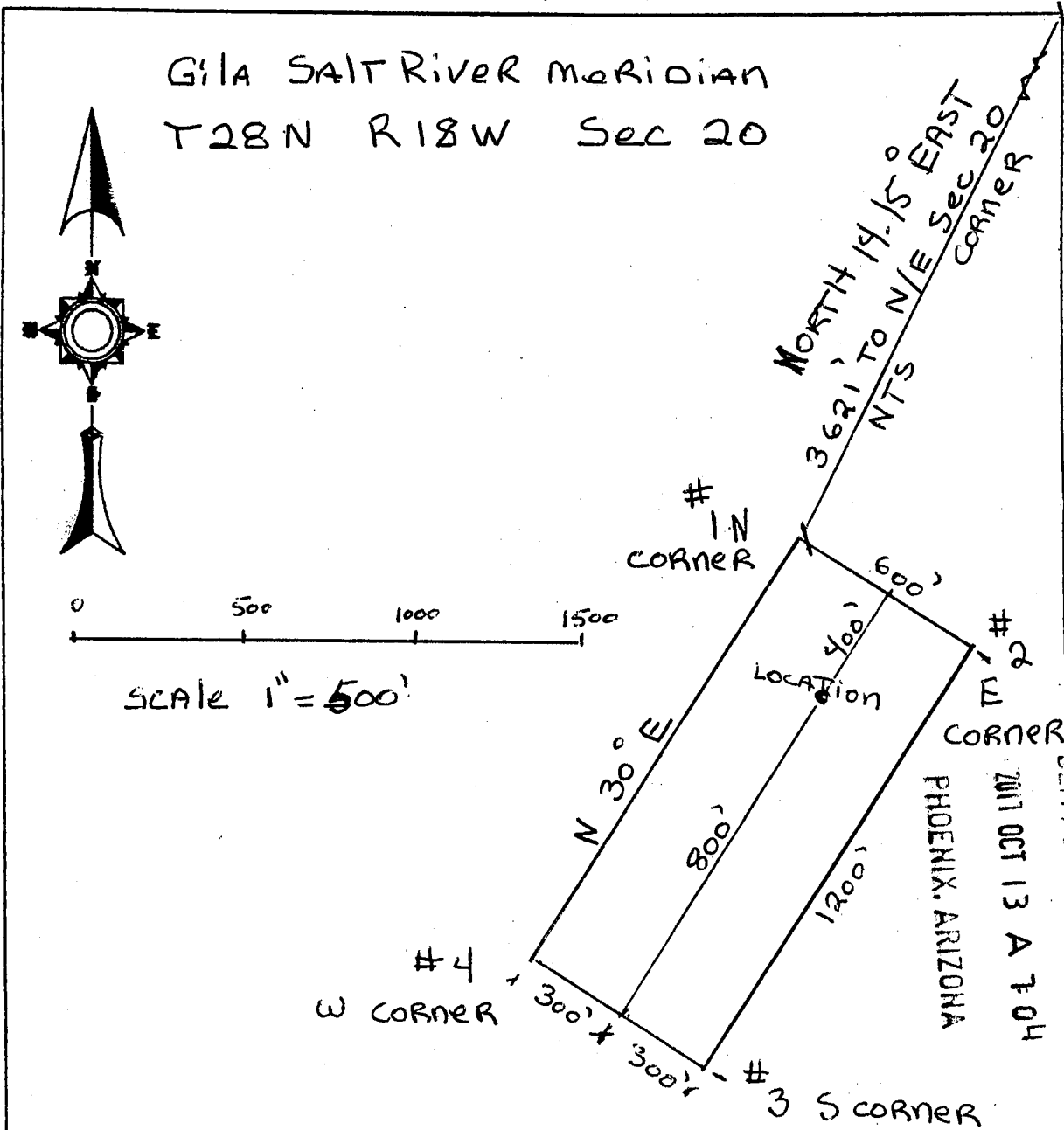

AMC446039

Input Parameters for Geographic Report with Land

System Id = CR

Admin State = AZ

Geo State =

Casetype Begins With

Case Disp Txt = AUTHORIZED, CANCELLED, EXPIRED, PENDING, REJECTED, VOID, WITHDRAWN

Mer Twp Rng =

Section =

Mtrs = 14 0280N 0180W 020, 14 0280N 0180W 999

Commodity =

Commodity Txt =

Pending Org =

Pend Org Decode =

Total Rows Returned: 0

TOWNSHIP 28 NORTH RANGE 18 WEST OF THE GILA AND SALT RIVER MERIDIAN, ARIZONA

MOHAVE COUNTY

STATUS OF PUBLIC DOMAIN  
LAND AND MINERAL TITLES

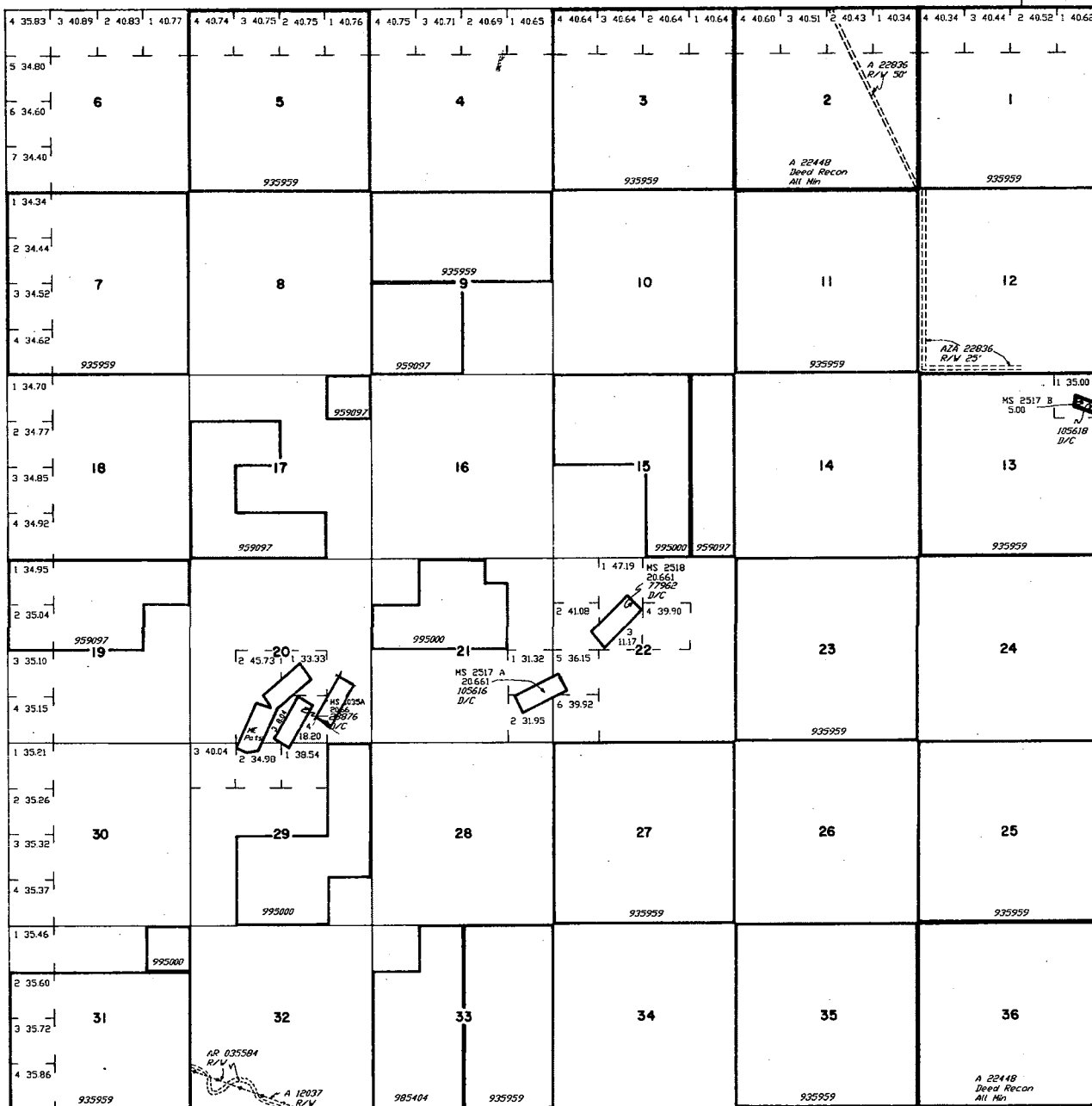

REBURY	ORIGINAL SURVEY			
	TRACT NO	T	R SEC	SUBDIVISION

FOR ORDERS EFFECTING DISPOSAL OR USE OF UNIDENTIFIED LANDS WITHDRAWN FOR CLASSIFICATION, MINERALS, WATER AND/OR OTHER PUBLIC PURPOSES, REFER TO INDEX OF MISCELLANEOUS DOCUMENTS.

DIST. NO. 2

GRAZING DIST. NO. 2

MDS 457 NE  
458 SW  
459 SE

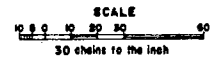

Lat. 35°45'44" N  
Long. 114°09'42" W

CURRENT TO	BY
5/28/1998	JB

T. 28 N.  
R. 18 W.

CERTIFIED MAIL



7017 1000 0000 3774 9312



1000



85004

U.S. POSTAGE  
PAID  
KINGMAN, AZ  
86401  
OCT 10, 17  
AMOUNT

**\$3.84**

R2304M114167-06

Paul Bailey

1163 W Santibella DR.

WHITE HILLS ARIZONA 86445

RECEIVED  
BLM AZ STATE OFFICE

2017 OCT 13 A 7:03

PHOENIX, ARIZONA

Arizona BLM  
1 NORTH CENTRAL AVE STE 800  
PHOENIX ARIZONA 85004

8500484427 0041

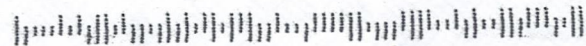

PLACE STICKER AT TOP OF ENVELOPE TO THE RIGHT  
OF THE RETURN ADDRESS, FOLD AT DOTTED LINE